

EXISTING FLOOR PLAN

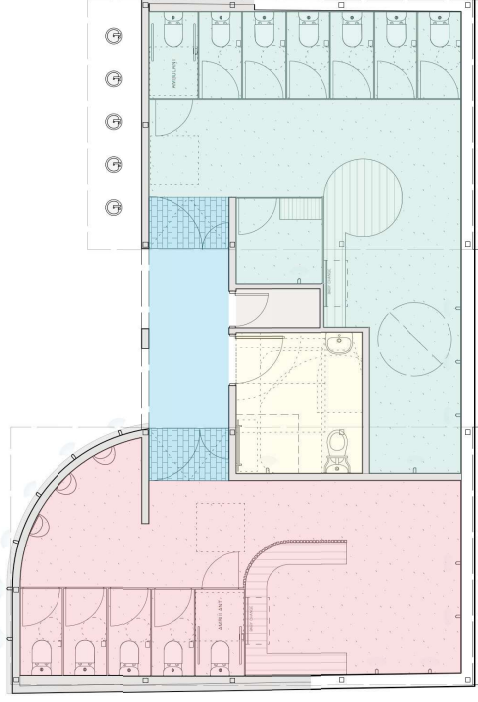

PROPOSED FLOOR PLAN



1:100

| AREA SUMMARY (SQM) | EXISTING | PROPOSED | DIFFERENCE |
|---------------------------------|-------------------------------------|-----------|-------------|
| MALE RESTROOMS | 16.3 | 30 | 13.7 |
| FEMALE RESTROOMS | 15.5 | 34 | 18.5 |
| ACCESSIBLE RESTROOM | 7 | 6 | -1 |
| ENTRY | 4.4 | 8 | 3.6 |
| STORE | Nil. Used for Council Utility Store | 1 | 1 |
| TOTAL USEABLE FLOOR AREA | 43.2 | 79 | 35.8 |

| AMENITY SUMMARY (NO.) | EXISTING | PROPOSED | DIFFERENCE |
|-----------------------------|----------|----------|------------|
| FEMALE PANS | 3 | 7 | 4 |
| MALE PANS | 1 | 5 | 4 |
| MALE URINALS | 2 | 3 | 1 |
| FEMALE SHOWERS | 1 | 4 | 3 |
| MALE SHOWERS | 1 | 4 | 3 |
| FEMALE PRIVATE SHW & CHANGE | 0 | 1 | 1 |
| WATER POINT | 1 | 1 | 0 |
| OUTDOOR SHOWERS | 3 | 3 | 0 |
| OUTDOOR FOOT WASH | 1 | 3 | 2 |

Amenity Comparison