

DP 829465

Registered: 13-7-1993  
 CA No 9286 OF 24-7-1993  
 Title System: TORRENS  
 Purpose: LEASE  
 Ref. Map: U1860-91, 93  
 Lot Plan: DP 724586, DP 189165, C1075-2090

Lengths in metres. Reduction Ratio: 1:5000

Shire: WARRINGAH  
 Locality: MANLY VALE  
 Parish: MANLY COVE  
 County: CUMBERLAND

This is sheet 1 of one plan in 5 sheets.  
 JOHN BRIAN RICHARDS  
 of WARRINGAH SHIRE COUNCIL  
 a person appointed under the Survey Act, 1978 as Surveyor-in-Chief for the Shire of Warringah, do hereby certify that the boundaries shown on this plan have been surveyed in accordance with the provisions of the Survey Act, 1978 and the regulations made thereunder and that the plan is a true and correct copy of the original plan as shown to me and is certified as such on 17th December 1993.

Plans used in preparation of this compilation:  
 5877 234 234 183 165  
 76816 504472 C8117 8100-8800  
 108352 508812 C1035 1400-2000  
 109823 590932 10519-2000  
 200288 723784 10519-2000  
 PANEL FOR USE ONLY for the creation of public reserve, drainage reserves, water easements or other easements or other restrictions as to user.  
 IT IS INTENDED TO LEASE  
 LOTS 1, 3, 5, 7

SURVEY CONTROL		I.S.G. CO-ORDINATES		ACC. ZONE	
EAST	NORTH	LINE S.E. P-29915	MARK		
314000.0	1568.000	PM 517	(A)	4	5/41
538.48	738.37	PM 515	(A)	2	5/41
516.60	1483.745	PM 539	(A)	4	5/41
516.60	1483.78	PM 539	(A)	4	5/41
722.625	2034.915	PM 559	(A)	4	5/41
915.730	1734.915	PM 740	(A)	3	5/41
779.510	1734.950	PM 742	(A)	3	5/41
800.505	629.405	PM 745	(A)	1	5/41
888.285	369.870	12 7815 MANLY TRAIL (A)(C)	(A)	4	5/41
882.00	331.76	55M 33172	(A)	4	5/41
1091.21	995.05	55M 33172	(A)	4	5/41
1031.74	1518.48	55M 43065	(A)	4	5/41
726.745	1735.915	55M 43065	(A)	4	5/41
1395.310	529.146	55M 43459	(A)	3	5/41
1395.310	647.555	55M 43460	(A)	4	5/41
700.795	647.555	55M 43460	(A)	2	5/41
844.035	1338.05	PM 50570	(A)	4	5/41
501.920	1839.508	PM 59870	(A)	3	5/41

(A) CO-ORDS. COMPUTED FROM 17-12-92 SURVEY  
 (B) ESTABLISHED MARK CO-ORDS OBTAINED FROM N.S.W. SURVEY CONTROL BRANCH LISTING JULY 1990.  
 (C) PM NOT ESTABLISHED.

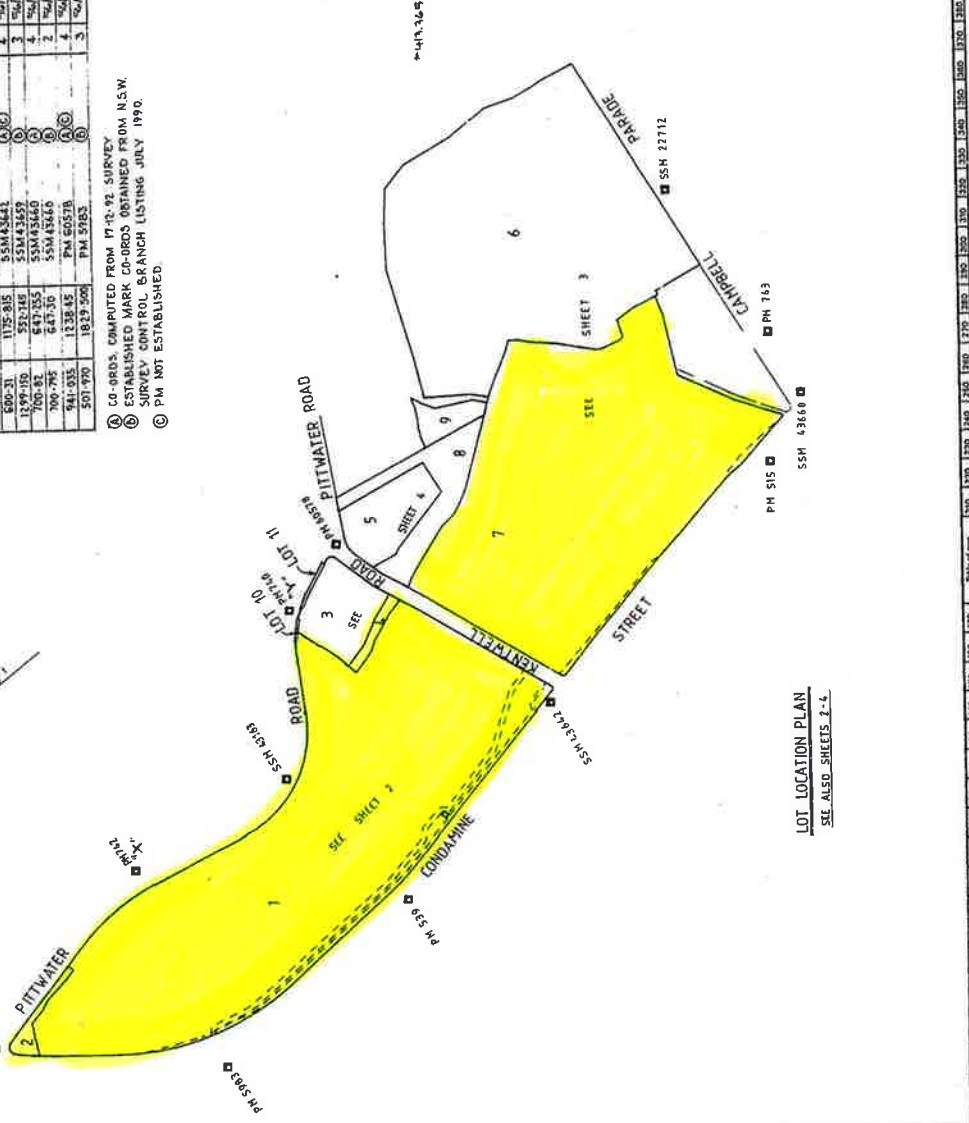

LOT LOCATION PLAN  
 SEE ALSO SHEETS 2-4.

PLAN FORM 2  
 SIGNATURE AND SEALS ONLY.

THE COMMON SEAL OF THE COUNCIL OF THE SHIRE OF WARRINGAH WAS HERETO AFFIXED THIS 24th DAY OF MAY 1993 PURSUANT TO AN ORDER MADE UNDER DELEGATED AUTHORITY BY THE ACTING SHIRE CLERK OF THE COUNCIL

ACTING SHIRE CLERK  
 SHIRE PRESIDENT

Crown Lands Office Approval  
 Land Officer  
 Plan No  
 Field Book

Council Clerk's Certificate  
 I hereby certify that the requirements of the Survey Act, 1978 have been complied with in the preparation of this plan in accordance with the provisions of the Survey Act, 1978 and the regulations made thereunder and that the plan is a true and correct copy of the original plan as shown to me and is certified as such on 24th May 1993.

Signature: M. J. ...  
 Date: 24th May 1993  
 Council No. SD 8240

This negative is a photograph made as a permanent record of a document in the custody of the Registrar General this day, 16th July 1993

PLAN APPROVED  
 AUTHORIZED OFFICER  
 PLAN NO  
 FIELD BOOK

COUNCIL CLERK'S CERTIFICATE  
 I hereby certify that the requirements of the Survey Act, 1978 have been complied with in the preparation of this plan in accordance with the provisions of the Survey Act, 1978 and the regulations made thereunder and that the plan is a true and correct copy of the original plan as shown to me and is certified as such on 24th May 1993.

Signature: M. J. ...  
 Date: 24th May 1993  
 Council No. SD 8240

PLAN APPROVED  
 AUTHORIZED OFFICER  
 PLAN NO  
 FIELD BOOK

COUNCIL CLERK'S CERTIFICATE  
 I hereby certify that the requirements of the Survey Act, 1978 have been complied with in the preparation of this plan in accordance with the provisions of the Survey Act, 1978 and the regulations made thereunder and that the plan is a true and correct copy of the original plan as shown to me and is certified as such on 24th May 1993.

Signature: M. J. ...  
 Date: 24th May 1993  
 Council No. SD 8240

10 20 30 40 50 60 70 80 90 100 110 120 130 140

10 20 30 40 50 60 70 80 90 100 110 120 130 140

10 20 30 40 50 60 70 80 90 100 110 120 130 140